

For Sale

- Lot 15 Hadley Road, Sugar Hill, New Hampshire
03586

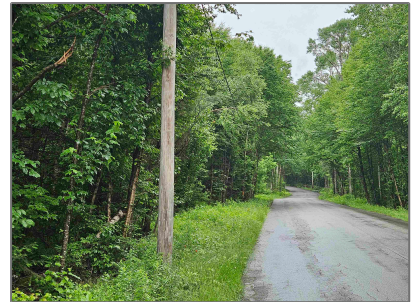

Basic Info

Property Type:	
Listing Type:	For Sale
Price:	\$155,000
Lot Area:	5.11 Acre
MLS #:	5001915
Days On Market:	11

Property Details

Listing Status:	Active
Tax - Gross Amount:	\$2
Tax Year:	2023
Garage Capacity:	0
Zoning:	RR1
Roads:	Paved,Public
Lot - Sqft:	222,592 Sqft
Road Frontage:	Yes
Price Per SQFT:	\$30,333
Road Frontage Length:	320
Easements:	Yes

Location

Address:	Lot 15 Hadley Road
County:	NH-Grafton
Country:	US
State:	NH
City:	Sugar Hill

Exterior

Water Frontage Length:	0
------------------------	----------

Zipcode: **03586**

School - Elementary: **Lafayette Regional School**

School - District: **Profile**

School - Middle/Jr: **Profile School**

School - High: **Profile Sr. High School**

Flood Zone: **No**

Directions: **From Route 117 in Sugar Hill take Pearl Lake Road. Take a left onto Hadley Road. Property will be third lot after the powerline.**

Utilities

Sewer: **None, On-Site Septic Needed**

Electric: **None**

Utilities: **None**

Listing [Info](#)

List Agent: **23886**

Agent [Info](#)



Cowan & Zellers

✉ info@cowanandzellers.com

