

For Sale

- Windsor Terrace Road, Webster, New Hampshire
03303

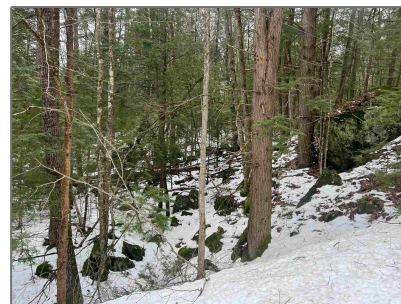
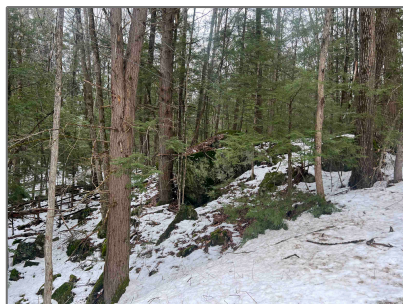

Basic [Info](#)

Property Type:	
Listing Type:	For Sale
Price:	\$49,999
Lot Area:	0.47 Acre
MLS #:	4991698
Days On Market:	2

Property [Details](#)

Listing Status:	Active
Tax - Gross Amount:	\$325
Tax Year:	2023
Garage Capacity:	0
Zoning:	Pillsbury Lake District
Roads:	Public
Lot - Sqft:	20,473 Sqft
Road Frontage:	Yes
Price Per SQFT:	\$106,381
Road Frontage Length:	80
Easements:	Yes

Location

Address:	Windsor Terrace Road
----------	-----------------------------

Exterior

Water Body Restrictions:	Unknown
--------------------------	----------------

County:	NH-Merrimack
Country:	US
State:	NH
City:	Webster
Zipcode:	03303
School - Elementary:	Webster Elementary School
School - District:	Merrimack Valley SAU #46
School - Middle/Jr:	Merrimack Valley Middle School
School - High:	Merrimack Valley High School
Flood Zone:	Unknown
Directions:	From Deer Meadow Rd in Webster, Turn onto Windsor Terrace Rd. Property will be in about 325ft on the left. Property is across the road from 18 Windsor Terrace Rd (house).

Utilities

Sewer:	On-Site Septic Needed
Electric:	At Street
Utilities:	Telephone Available

Agent [Info](#)

Water Body Type:	Lake
Water Body Name:	Pillsbury Lake
Water Frontage Length:	0

Listing [Info](#)

Listing Agent First Name:	Nicholas
Listing Agent Last Name:	Repp
Listing Office:	Lake Farm Realty



Cowan & Zellers

✉ info@cowanandzellers.com

603-225-3333 - 30 South Main Street

