

For Sale

- 12-19-32 Sawmill Road, New Boston, New Hampshire 03070

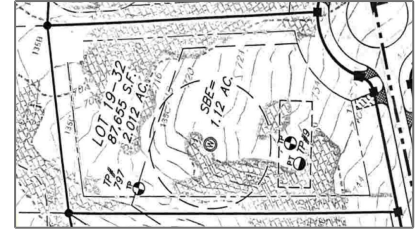

Basic Info

Property Type:	
Listing Type:	For Sale
Price:	\$225,000
Lot Area:	2.01 Acre
MLS #:	4991562
Days On Market:	148

Property Details

Listing Status:	Active
Tax - Gross Amount:	\$75
Tax Year:	2024
Garage Capacity:	0
Zoning:	01-RA
Roads:	Cul-de-Sac, Paved
Lot - Sqft:	87,556 Sqft
Road Frontage:	Yes
Price Per SQFT:	\$111,940
Road Frontage Length:	267
Easements:	Yes
Development / Subdivision:	Forest View II

Location

Exterior

Address: **12-19-32 Sawmill Road**

County: **NH-Hillsborough**

Country: **US**

State: **NH**

City: **New Boston**

Zipcode: **03070**

School - Elementary: **New Boston Central School**

School - District: **New Boston**

School - Middle/Jr: **Mountain View Middle School**

School - High: **Goffstown High School**

Flood Zone: **No**

Directions: **New Boston Road
West to right
Bedford Road; Turn
left onto McCurdy
Road; Turn left
onto Lorden Road.
Left onto Sawmill
Road.**

Waterfront: **No**

Water Frontage Length: **0**

Interior

Basement Description: **Residential**

Utilities

Sewer: **On-Site Septic Needed, Private, Soil Test Available**

Electric: **Underground**

Utilities: **Underground Utilities**

Listing [Info](#)

List Agent: **4558**

Agent [Info](#)



Cowan & Zellers
✉ info@cowanandzellers.com

603-225-3333 - 30 South Main Street

