

# For Sale

- C5-26-24 GP Boulevard, Pittsburg, New Hampshire 03592

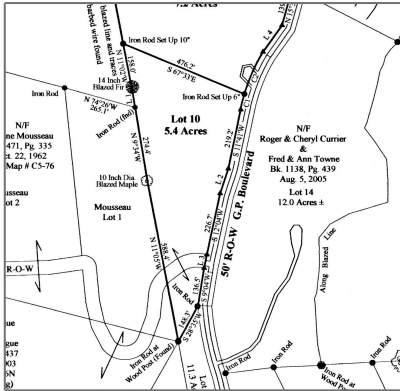

## Basic Info

Property Type:

Listing Type: **For Sale**

Price: **\$69,000**

Lot Area: **5.40 Acre**

MLS #: **4989187**

Days On Market: **23**

## Property Details

Listing Status: **Active**

Tax - Gross Amount: **\$3**

Tax Year: **2023**

Garage Capacity: **0**

Zoning: **NONE**

Roads: **Privately Maintained**

Lot - Sqft: **235,224 Sqft**

Road Frontage: **Yes**

Price Per SQFT: **\$12,778**

Road Frontage Length: **700**

Easements: **Yes**

## Location

Address: **C5-26-24 GP Boulevard**

County: **NH-Coos**

Country: **US**

## Exterior

Water Frontage Length: **0**

State:	<b>NH</b>
City:	<b>Pittsburg</b>
Zipcode:	<b>03592</b>
School - Elementary:	<b>Pittsburg School</b>
School - District:	<b>Pittsburg</b>
School - High:	<b>Pittsburg School</b>
Flood Zone:	<b>Unknown</b>
Directions:	<b>Route 3 North. Left onto GP Boulevard just past the First Connecticut Lake Dam. Property on Left. (Gore Road runs through bottom corner of lot)</b>

#### Utilities

Sewer:	<b>None</b>
Electric:	<b>At Street</b>
Utilities:	<b>None</b>

#### Listing [Info](#)

Listing Agent First Name:	<b>Joey</b>
Listing Agent Last Name:	<b>Sweatt</b>
Listing Office:	<b>KW Coastal and Lakes &amp; Mtns Realty/A Notch Abo</b>

#### Agent [Info](#)



Cowan & Zellers  
✉ [info@cowanandzellers.com](mailto:info@cowanandzellers.com)

