

For Sale

- C5-26-23 GP Boulevard, Pittsburg, New Hampshire 03592

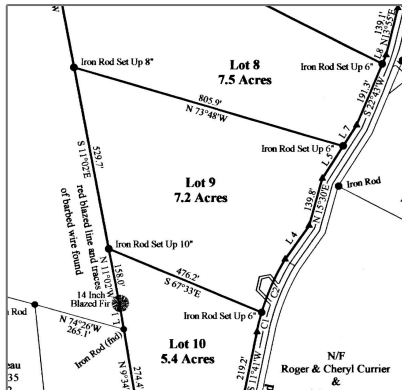

Basic Info

Property Type:

Listing Type: **For Sale**

Price: **\$69,000**

Lot Area: **7.20 Acre**

MLS #: **4989186**

Days On Market: **23**

Property Details

Listing Status: **Active**

Tax - Gross Amount: **\$4**

Tax Year: **2023**

Garage Capacity: **0**

Zoning: **NONE**

Roads: **Privately Maintained**

Lot - Sqft: **313,632 Sqft**

Road Frontage: **Yes**

Price Per SQFT: **\$9,583**

Road Frontage Length: **370**

Easements: **Yes**

Location

Address: **C5-26-23 GP Boulevard**

County: **NH-Coos**

Country: **US**

Exterior

Water Frontage Length: **0**

| | |
|----------------------|---|
| State: | NH |
| City: | Pittsburg |
| Zipcode: | 03592 |
| School - Elementary: | Pittsburg School |
| School - District: | Pittsburg |
| School - High: | Pittsburg School |
| Flood Zone: | Unknown |
| Directions: | Route 3 North. Left onto GP Boulevard just past the First Connecticut Lake Dam. Property on Left just after Gore Road. |

Utilities

| | |
|------------|------------------|
| Sewer: | None |
| Electric: | At Street |
| Utilities: | None |

Listing [Info](#)

| | |
|---------------------------|---|
| Listing Agent First Name: | Joey |
| Listing Agent Last Name: | Sweatt |
| Listing Office: | KW Coastal and Lakes & Mtns Realty/A Notch Abo |

Agent [Info](#)



Cowan & Zellers

✉ info@cowanandzellers.com

