

For Sale

- Halfmoon Pond Road, Grafton, New Hampshire
03240

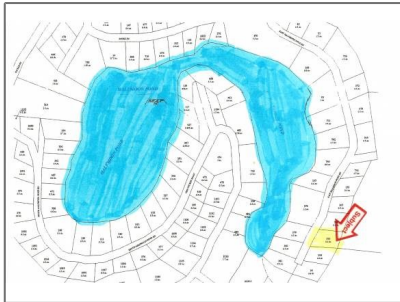

Basic Info

Property Type:	
Listing Type:	For Sale
Price:	\$24,900
Lot Area:	0.40 Acre
MLS #:	4987120
Days On Market:	2

Property Details

Listing Status:	Active
Tax - Gross Amount:	\$349
Tax Year:	2023
Garage Capacity:	0
Zoning:	none
Roads:	Dead End, Private, Seasonal
Lot - Sqft:	17,424 Sqft
Road Frontage:	Yes
Price Per SQFT:	\$62,250
Road Frontage Length:	100
Easements:	Yes

Location

Address:	Halfmoon Pond Road
County:	NH-Grafton
Country:	US
State:	NH

Exterior

Water Frontage Length:	0
------------------------	----------

City:	Grafton
Zipcode:	03240
School - Elementary:	Canaan Elementary School
School - District:	Mascoma Valley Sch Dst SAU #62
School - Middle/Jr:	Indian River Middle School
School - High:	Mascoma Valley Regional High
Flood Zone:	No
Directions:	US Route 4 in Grafton to Riddle Hill Road, continue on Riddle Hill Road past Ruggles Mine Entrance Road, past 386 Riddle Hill Road, go up the hill, take first left which is Half Moon Pond Road, Take next left turn, this parcel is the 4th lot back from the end of the road, on the left.

Interior

Basement
Description:

[Recreation](#)

Utilities

Sewer:

None

Electric:

At Street

Utilities:

Telephone Available

Listing [Info](#)

Listing Agent
First Name:

Doreen

Listing Agent
Last Name:

Wyman

Listing Office:

Granite Northland Associates



Cowan & Zellers
✉ info@cowanandzellers.com

603-225-3333 - 30 South Main Street

