

For Sale

- Christie Road, Stratford, New Hampshire 03590

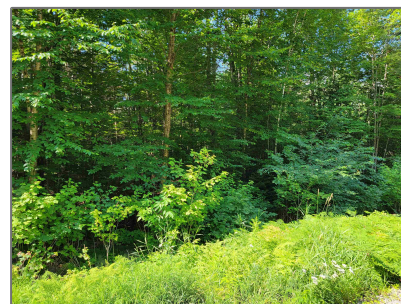
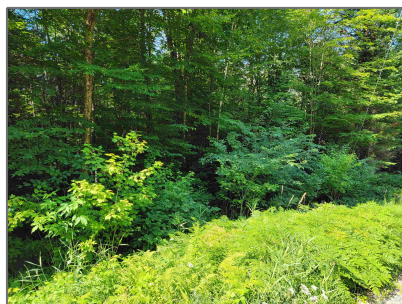
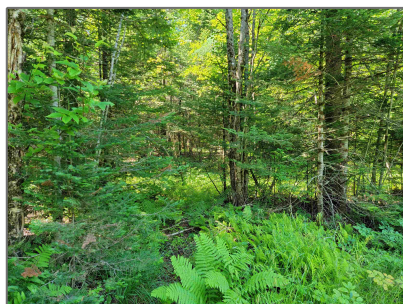

Basic [Info](#)

Property Type:

Listing Type: **For Sale**

Price: **\$60,000**

Lot Area: **5.21 Acre**

MLS #: **4979163**

Days On Market: **158**

Property [Details](#)

Listing Status: **Active**

Tax - Gross Amount: **\$504**

Tax Year: **2022**

Garage Capacity: **0**

Zoning: **none**

Roads: **Public**

Lot - Sqft: **226,948 Sqft**

Road Frontage: **Yes**

Price Per SQFT: **\$11,516**

Road Frontage Length: **670**

Easements: **Yes**

Location

Address: **Christie Road**

County: **NH-Coos**

Country: **US**

State: **NH**

City: **Stratford**

Zipcode: **03590**

Exterior

Water Frontage Length: **0**

Lot Description: **Country Setting, Hilly, Recreational, Secluded, Sloping, Trail/Near Trail, Wooded**

School - Elementary:	Stratford Public School
----------------------	--------------------------------

School - District: **Stratford School District**

School - Middle/Jr:	Stratford Public School
---------------------	--------------------------------

School - High: **Groveton High School**

Flood Zone:	Unknown
-------------	----------------

Directions: **From Colebrook head South on Route 3. Take left onto Bog Road Right onto Christie Road property is on the right at Partridge Lane intersection. Sign on Property. North on Route 3. Right on Spur Road. Right on Bog Road. Right on Christie Road. Property is on Right at Partridge Lane intersection.**

Utilities

Sewer: **None**

Water: **None**

Electric: **At Street**

Utilities: **None**

Listing [Info](#)

Listing Agent First Name: **Tanya**

Listing Agent Last Name: **Roy**

Listing Office: **KW Coastal and Lakes & Mtns Realty/A Notch Abo**

Agent [Info](#)



Cowan & Zellers

✉ info@cowanandzellers.com

603-225-3333 - 30 South Main Street

