

For Sale

- Lot #4 Highgrove Park, Alton, New Hampshire
03809

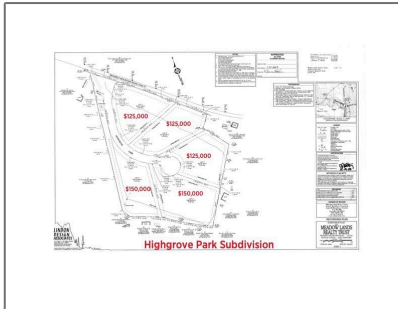

Basic Info

Property Type:	
Listing Type:	For Sale
Price:	\$150,000
Lot Area:	2.49 Acre
MLS #:	4957944
Days On Market:	375

Property Details

Listing Status:	Active
Tax - Gross Amount:	\$1,146
Tax Year:	2022
Garage Capacity:	0
Zoning:	Rural
Roads:	Paved,Private
Lot - Sqft:	108,464 Sqft
Road Frontage:	Yes
Price Per SQFT:	\$60,241
Road Frontage Length:	176
Easements:	Yes
Development / Subdivision:	HIGHGROVE PARK

Location

Address:	Lot #4 Highgrove Park
County:	NH-Belknap
Country:	US

Exterior

Water Frontage Length:	0
Lot Description:	Country Setting,Sloping

State:	NH
City:	Alton
Zipcode:	03809
School - Elementary:	Alton Central School
School - District:	Prospect Mountain
School - Middle/Jr:	Alton Central School
School - High:	Prospect Mountain High School
Flood Zone:	No
Directions:	From Route 28-South, Turn right onto Prospect Mountain Road (S.E.). Turn right onto Highgrove Park. This lot is on the cul-de-sac to the right.

Room [Details](#)

Unit/Lot #: **23/38/4**

Utilities

Sewer: **None, On-Site Septic Needed**

Water: **None, On-Site Well Needed**

Electric: **On Adjacent Property**

Utilities: **None**

Listing [Info](#)

List Agent: **15121**

Agent [Info](#)



Cowan & Zellers
✉ info@cowanandzellers.com

603-225-3333 - 30 South Main Street

